

Application Information for Southeast University Undergraduate Programs (2025)

Qualification

Applicants must be non-Chinese citizens, have graduated from high school, and be over the age of 18.

Application Period

First batch: November 15, 2024 - April 30, 2025

Second batch: May 15, 2025 - June 15, 2025

MBBS: November 15, 2024 - June 30, 2025

Tuition

Liberal Arts: RMB16,000 /year

Engineering: RMB19,000 /year

Medicine: RMB20,000 /year

English-taught MBBS program: RMB32000 /year

Estimated Other Fees: Application Fee of RMB400 (Application fee is irretrievable whether you are admitted or not), Insurance Fee of RMB800, RMB6000 - RMB9000/year for one occupancy in a room for two occupancies.

Programs

School/College/Dept.	Specialty	Duration (years)
School of Architecture	Architecture	5
	Urban Planning	4
	Landscape Architecture	4
School of Mechanical Engineering	Mechanical Engineering	4
School of Energy & Environment	Energy and Power Engineering	4
	Building Environment/Equipment Engineering	4
	Nuclear Engineering and Technology	4

	Environment Engineering	4
	New Energy Science and Engineering	4
School of Information Science & Engineering	Information Engineering	4
School of Civil Engineering	Civil Engineering	4
	Water Supply and Sewerage Engineering	4
	Project Management	4
	Intelligent Building	4
	Engineering Mechanics	4
School of Electronic Science & Engineering	Electronic Science and Technology	4
School of Mathematics	Mathematics and Applied mathematics	4
	Information and Computational Science	4
	Statistics	4
School of Automation	Automation	4
	Robot Engineering	4
School of Computer Science & Engineering	Computer Science and Technology	4
School of Physics	Physics	4
	Applied Physics	4
School of Biological Science and Medical Engineering	Biomedical Engineering	4
	Biological Information	4
	Intelligent Medical Engineering	4
School of Material Science and Engineering	Material Science & Engineering	4
School of Economics & Management	E-Business	4
	Logistics Management	4
	Business Administration	4
	Accounting	4
	International Economics and Trade	4
	Finance	4
	Economics	4

School of Electrical Engineering	Electronic Engineering and Automation	4
School of Foreign Languages	English	4
	Japanese	4
School of Chemistry & Chemical Engineering	Chemistry	4
	Chemical Engineering and Technology	4
	Pharmaceutical Engineering	4
School of Transportation	Traffic Engineering	4
	Transportation	4
	Engineering of Harbors, Water Channels/Coasts	4
	Urban underground space Engineering	4
	Engineering of Roads, Bridges/Ferries	4
	Intelligent Transportation	4
School of Instrument Science & Engineering	Intelligent perception Engineering	4
	Measuring/Control Technology and Instrumentation	4
Law School	Law	4
School of Public Health	Preventive Medicine	5
	Labor and Social Security	4
Medical School	Clinical Medicine (English-taught)	6
	Clinical Medicine	5
	Medical Imaging	5
	Medical Laboratory Technology	4
School of Humanities	Politics and Administration	4
	Sociology	4
	Chinese Literature	4
	Tourism Management	4
	Philosophy	4
School of Arts	Animation	4
	Fine Arts	4
	Product Design	4
	Theory of Art History	4

School of Life science and Technology	Biomedical Engineering	4
	Biology Science	4
School of Software Engineering	Software Engineering	4
School of Artificial Intelligence	Artificial Intelligence	4
School of Cyber Science and Engineering	Cyberspace Security	4

Application Materials

1. Passport (The valid period must be more than **one year**, if you're currently in China, please provide the first page and the latest VISA/resident permit page of your passport);
2. Senior high school diploma;
3. Graduating high school students can provide pre-graduation Certificate;
4. Transcript for all the courses in senior high school. (The certificate of SAT/IB/GCE A-LEVEL/ACT is valid for application);
5. Applicants for Chinese-taught programs must provide the certificate of HSK 4 or above (**200 or above**);
6. Applicants for English-taught programs must provide the certificate of TOEFL (80 or above)、IELTS (6.0 or above) or Duolingo (100 or above) (with the exception for the applicants from the countries or regions where English is the official language or mother language);
7. Certificate of Non-criminal Record;
8. Physical Examination Record within 6 months before the date of Nov.15, 2024;
9. Some programs may need other materials. (E.g. Architecture, Urban Planning, Landscape Architecture programs ask for the applicant's portfolio).

Note:

1. Please ensure the **completeness and accuracy** of the application information. All admission materials will be made based on the application information provided and will not be modified after completion.
2. Please ensure the **authenticity** of your application materials. If any untruthful content is found in the application materials, you will be disqualified and cannot apply to Southeast University again within 2 years;
3. Please fill in your **Chinese name** if you have, it can't be changed after admission;

4. The application documents must be in Chinese or English. Any documents in any other languages must be attached with a notarized English or Chinese translated version;
5. Please be sure the **email address** you write on the application system is correct, if you're admitted, all the admission documents will be sent to this email.

Application Procedures

1. Apply on the SEU online application system <http://fs.seu.edu.cn/>, select either the "Chinese Government Scholarship (Type A)", the "Southeast University School Scholarship" or the "Self-financed" programs, submit your application materials, and complete the online application. (**Applicants are restricted to selecting only one program each, with repeated applications being disqualified from review**).
2. If you want to apply for CSC scholarship, additionally you need to do the online application by <http://studyinchina.csc.edu.cn/>
3. After you complete the online application, you can log in <http://fs.seu.edu.cn/> to check your application status:

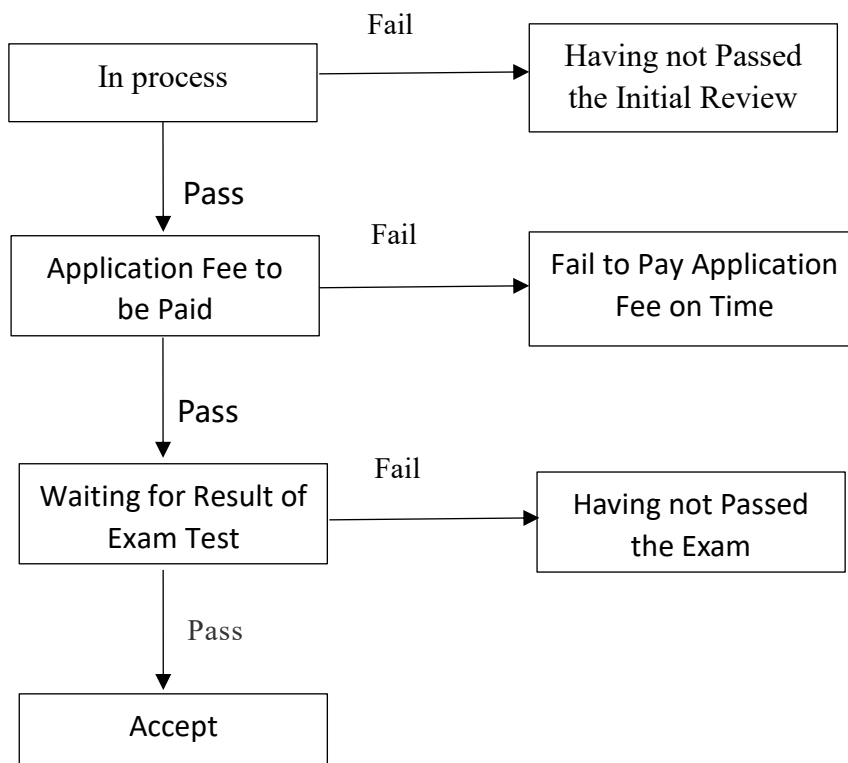

Admission

Step 1: For students who have passed all the reviews (the application status on the system will be “Final Result Unreleased”), you’ll be recommended for **Chinese Government Scholarship** or **other scholarship** according to the comprehensive selection;

Step 2: For self-financed program, please pay **the first year's tuition fee and accommodation fee** to the University's Bank Account. Submit the receipt on the online application system and email to admission@seu.edu.cn. While transferring fees to the university's bank account, you must fill in **Student ID number**, applicant's name and your passport number.

Step 3: The final result of the scholarship will be released on our college website by <http://cis.seu.edu.cn>;

Step 4: The admission documents will be emailed to the address which you fill in the system.

Registration

1. The time for registration is from **late August to early September**. The exact time will be confirmed on the admission notice.

2. You should apply for student (X1) visa at the Chinese Embassy or Consulate in your country on the strength of the admission notice and JW202 form (both in electronic copies).

3. Please note that you must register within the stipulated time stated on the Admission Notice with the copy of the **Admission Notice and JW202/JW201 form, the original receipt of the pre-paid tuition (for self-financed students) together with senior high school diploma, transcript and HSK/TOEFL/IELTS certificate**. Otherwise, you will be disqualified from enrollment.

Contact

Mailing address: College of International Students, Southeast University, 90 Chengxian Jie, Nanjing, China.

Post Code: 210018

Tel: 0086-25-83793022

Email: admission@seu.edu.cn

Fax: 0086-25-83792737

Website: <http://cis.seu.edu.cn>